

FRONT ELEVATION

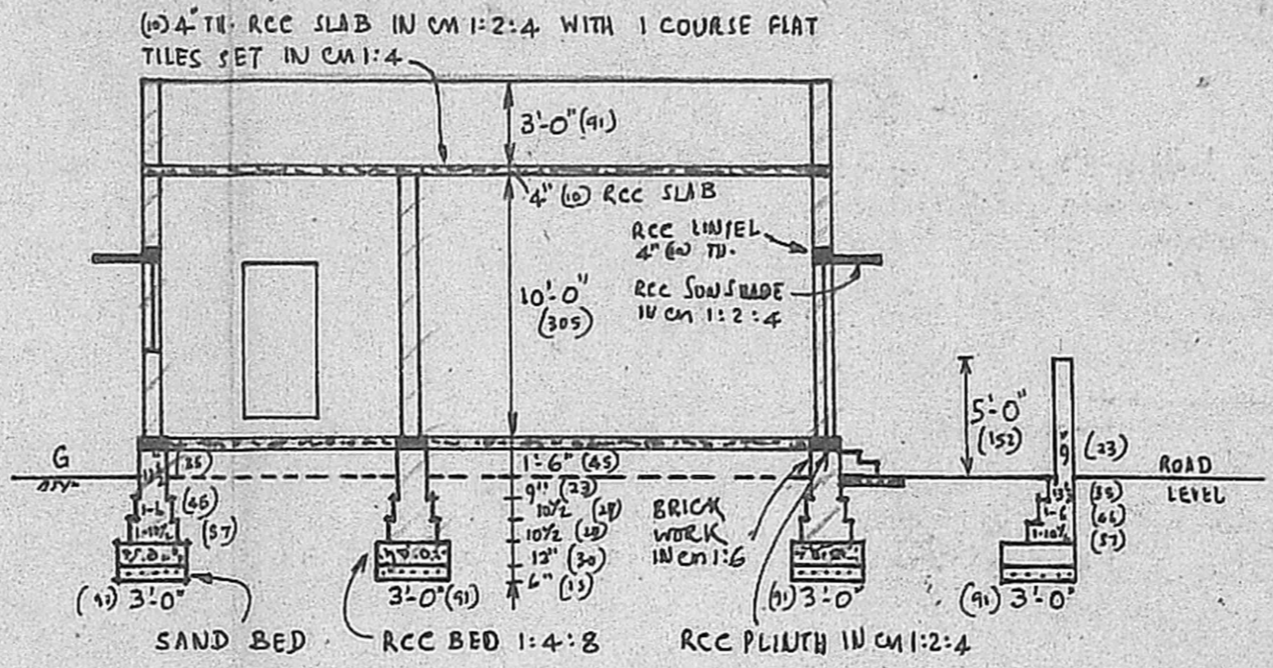

SECTION AB

PLAN SHOWING REGULARISATION OF EXISTING HOUSE IN PLOT NO. 82, DOOR NO. 128, MADURAI SAMY MADAM STREET, DIVISION NO. 29, 6T, SEMBIAM, CORPORATION OF MADRAS.

SCALE: 1" = 8'-0" (1CM = 100 CM)

SPECIFICATION:

RCC 1:4:8. RCC WORK IN CM 1:2:4 WITH NOMINAL REINFORCEMENTS. BRICK WORK IN CM 1:6. PLASTERING: WALLS 1/2" TH. IN CM 1:5; CEILING 1/2" TH. IN CM 1:3 AND FLOORING: 3/4" IN CM 1:3. W.P.C. 4" TH. WITH 1 COURSE FLAT TILES SET IN CM 1:4. WHITE WASHING & PAINTING 3 COATS.

DOORS: D1: 3'-3" x 6'-6" (100 x 200) D2: 3'-0" x 6'-0" (91 x 200) D3: 2'-6" x 6'-6" (76 x 200)
 WINDOWS: W1: 4'-6" x 4'-0" (137 x 122) W2: 3'-0" x 4'-0" (91 x 122)
 VENTILATOR: V: 3'-0" x 2'-0" (91 x 61) CUPBOARD: C: 3' x 4' (91 x 122)

EXISTING TO BE REGULARISED ROADS SITE BOUNDARY

PLOT AREA: 1020 SFT (95 SQ MTS) PLINTH AREA: 616 SFT (57.2 M²)

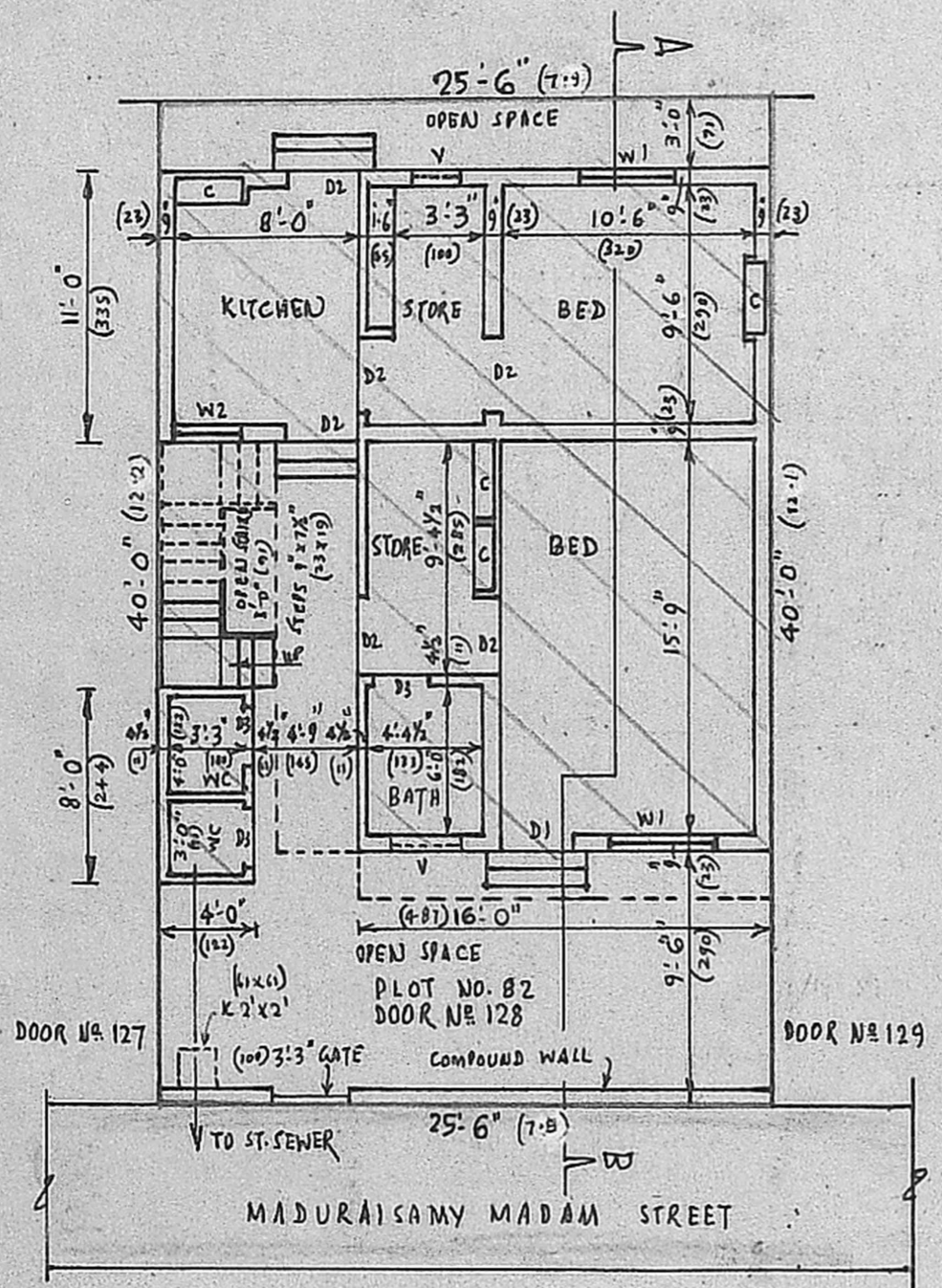

PLAN & SITE PLAN

APPROVED
 SUBJECT TO THE CONDITIONS IN THIS OFFICE LETTER.
 FOR MEMBER SECRETARY
 MADRAS METROPOLITAN
 DEVELOPMENT AUTHORITY
 MADRAS 600 008

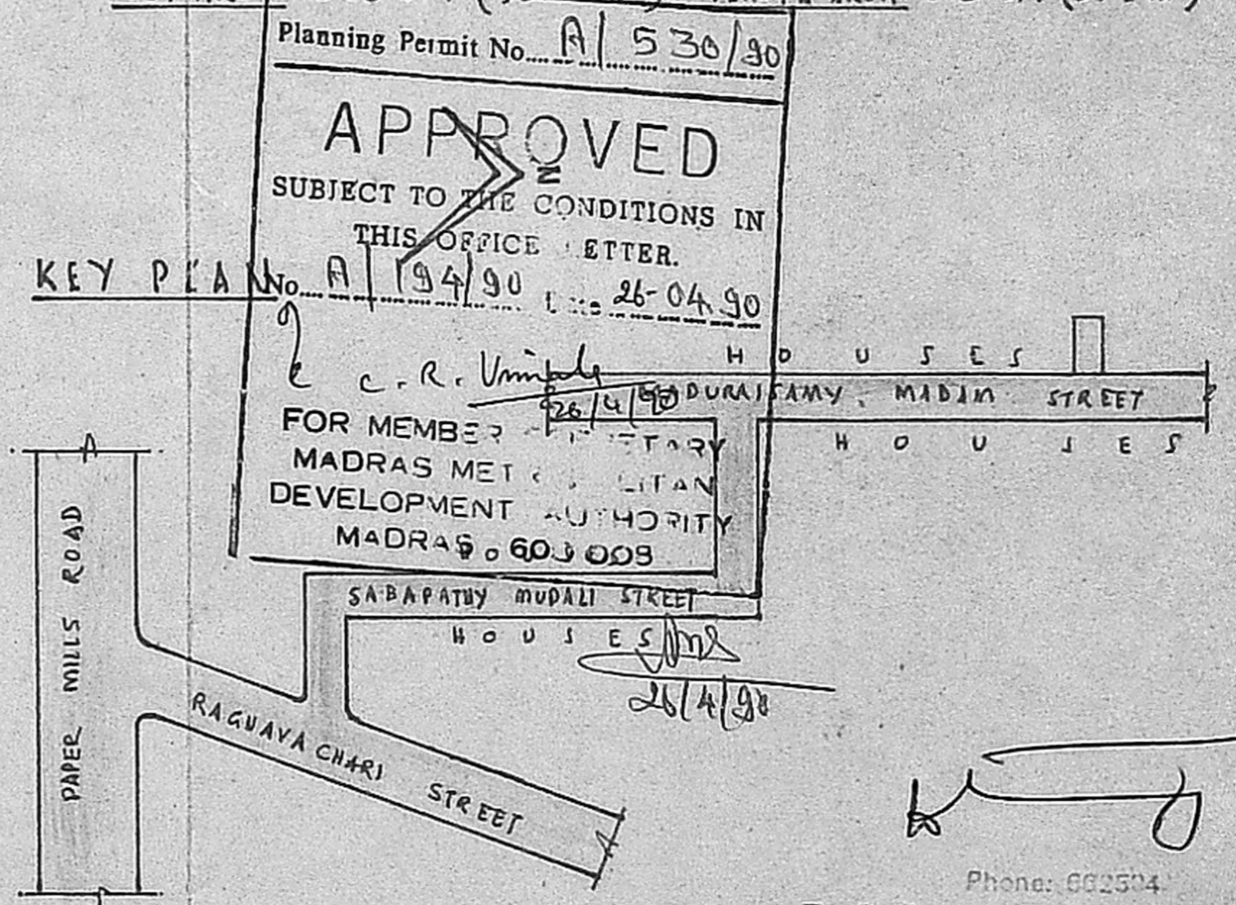

Phone: 662504
 D. S. Parthasarathy,
 Civil Engineer Licensed Surveyor No. ...
 Corporation of Madras,
 4, Chengalvayal, Maistry St.,
 Ramalingapuram, Madras-12.

OWNER: HRBEEB KHAN